

FED. ROAD DIV. No.	STATE	SEC. AND JOB No.	FISCAL YEAR	SHEET No.	TOTAL SHEETS
3	FLA	8909-	5758	3	7

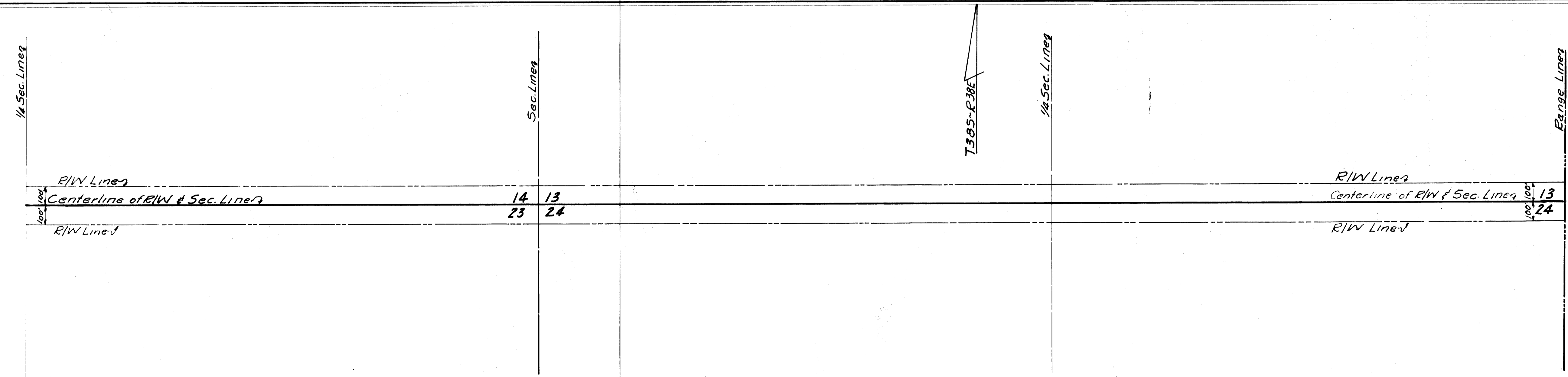
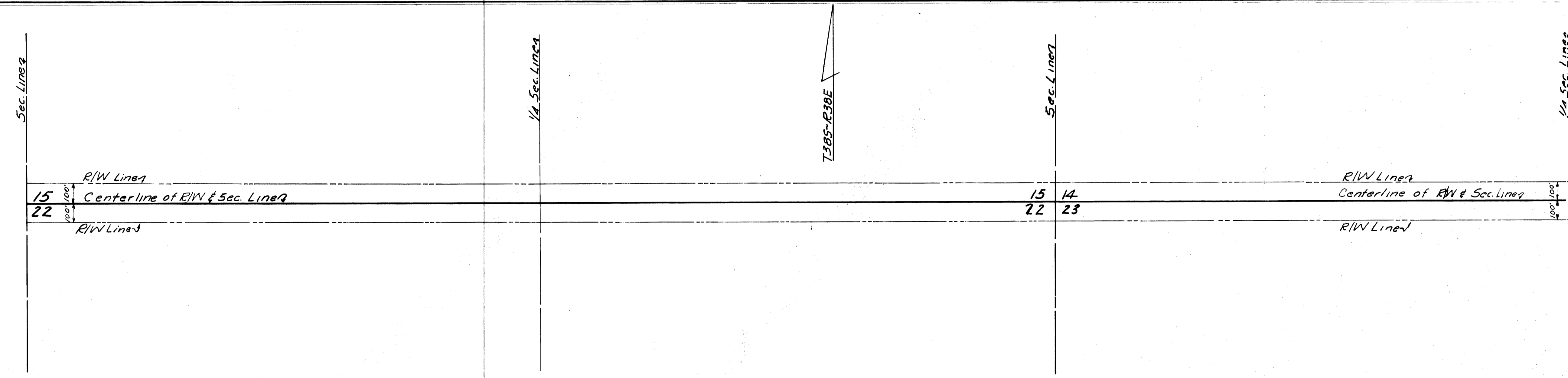
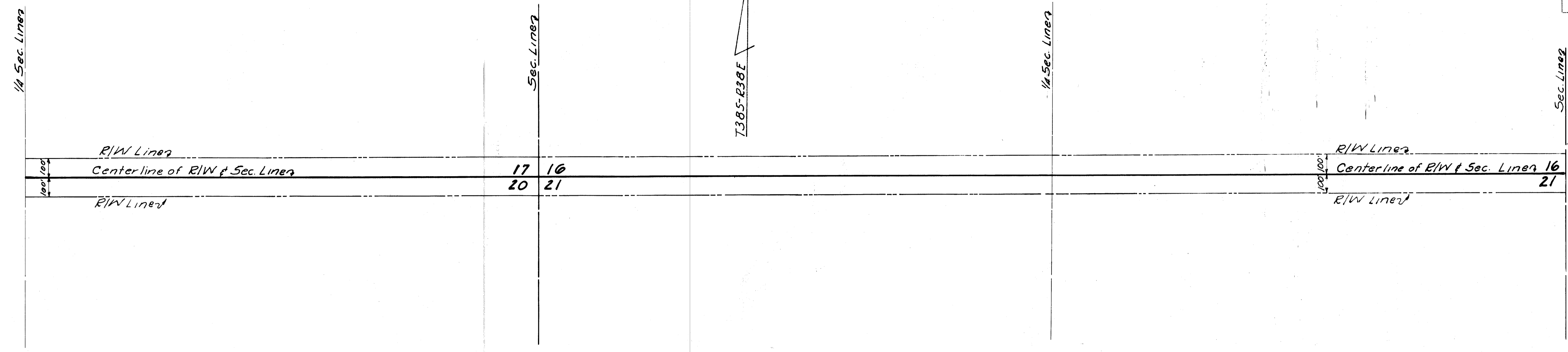

"This right-of-way map when recorded is an instrument of title conveyance, transferring in accordance with Florida Statutes 337.29 (1977) all right, title, and interest of the Florida Department of Transportation in the road, street, highway, set forth on this map to \_\_\_\_\_ County."

Recorded in Public Records of \_\_\_\_\_ County, Florida, this \_\_\_\_\_ day of \_\_\_\_\_, 1958, in Plat Book \_\_\_\_\_ Page \_\_\_\_\_.

STATE OF FLORIDA  
STATE ROAD DEPARTMENT

### RIGHT OF WAY MAP

SECTION No. 89090-2501  
ROAD No. 714 MARTIN COUNTY

SCALE 1"=300'	NAMES	DATES	APPROVED BY
DRAWN	Duffie	1-58	<i>Winters Castle</i> DIVISION ENGINEER 12-15-58
TRACED	Duffie	1-58	
INDEXED			<i>A.C. Gannon</i> STATE HIGHWAY ENGINEER
REVISED			

by *[Signature]*